

BRILLICA bianco

LET'S BRILLICA Style!

It is a teeth whitening light developed and designed based on an innovative concept. It features a lightweight design, with a main unit of approx. 100g, minimizing impact on the patient and making it possible to mount to mouthpiece.

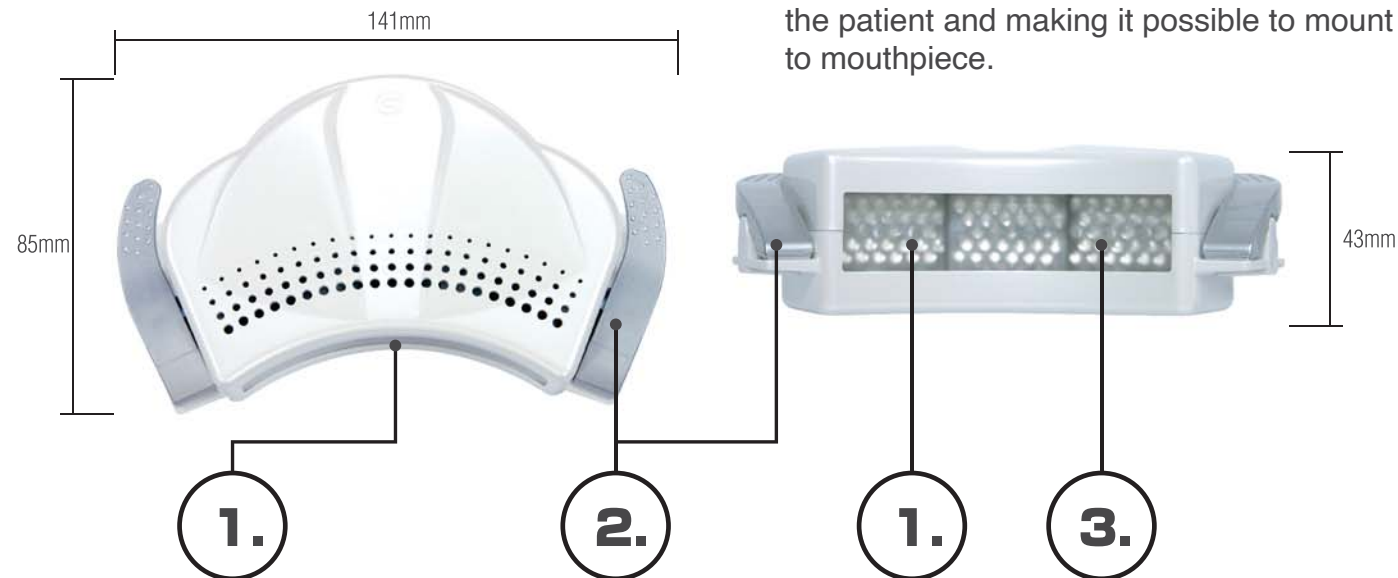

1. The 90 LEDs in total emit three different wavelengths. This wide wavelength range is applicable to a variety of whitening agents.
2. The clip, designed for easy mounting on and dismounting from its mouthpiece.
3. The panel is incorporated to prevent diffusion of lights in the vertical direction, which minimize glaring to the eyes.

Brillica Bianco Contents



Power	Lithium-ion battery	Continuous operation time (when fully charged)	Approx. 80min
Rated battery 50/60Hz	AC100-240V 0.3A-0.15A	Charging time	Approx. 150min
Light source LED	Φ3 LEDx90	Available setting of timer	0.5 to 20min.
Size/Weight (Main unit)	W141xD85xH43/Approx. 100g	Emission wavelength	400-480nm
(Controller)	W68xD128xH50/Approx. 230g	Irradiated area	W70xH25mm
(Receiver)	W61xD103.5xH18.5/Approx. 90g		

Product code	W057
Product Name	BRILLICA bianco

* The specifications listed above represent values measured at a temperature of 20 C.
* All specifications are subject to change without notice.

TOKYO GIKEN, INC.



<https://www.tokyogiken.com>

【 Head Office 】 1-25-13 Tamazutsumi, Setagaya, Tokyo 158-0087 TEL:03-3703-5581 FAX:03-3705-1760
【 Yokohama Factory 】 4-42-37 Hiagshiyamata, Tsuzuki, Yokohama, Kanagawa 224-0023 (ISO13485 Certified factory)

■ All specifications, dimensions, design characteristics, and prices shown in this catalog are subject to change without notice to improve performance.
■ The photos shown in this catalog are not necessarily faithful to the actual product because of limitations in printing. ■ No complaints will be considered in relation to installation of this device to any mouthpiece models not specified as applicable or based on any methods other than those specified in this manual or in relation to directions for use of this device. ■ The product related to in this catalog is manufactured only for use in Japan; for the electric requirements in your local area, please contact us.



JQA-MD0058
Yokohama Factory
THE DESIGN/DEVELOPMENT AND MANUFACTURE OF
DENTAL SUCTION UNITS, DENTAL SUCTION PUMPS,
ELECTRIC POWERED SUCTION UNITS AND HEAT
SOURCE FOR BLEACHING TEETH.



Mouthpiece-mounted LED Lighting System for Teeth Whitening
[BRILLICA bianco]



BRILLICA bianco



TOKYO GIKEN, INC.



Simply set BRILLICA
to the mouthpiece
||
BRILLICA Style

New Style of teeth whitening

BRILLICA presents a new style of teeth whitening through direct fitting to the mouthpiece. Even if the patient moves, the radiating position remains unchanged, assuring efficient treatment and minimizing the stress on the patient without instructing the patient not to move. Try BRILLICA with the features of light-weighted, compact size, and refined form.



Upgraded
Light output!
50mW/cm²
↓
100mW/cm²

Reliable and safe
MADE IN JAPAN!

Cordless
by mounting
Lithium-ion battery
CONTROLLER

Notice by vibration
and sound when
irradiation is com-
pleted or emergency
shutdown occurs.
RECEIVER

Succeed in
making it lighter
JUST 100g!

Irradiate more
effectively
DIFFUSER



Simply set the BRILLICA LED

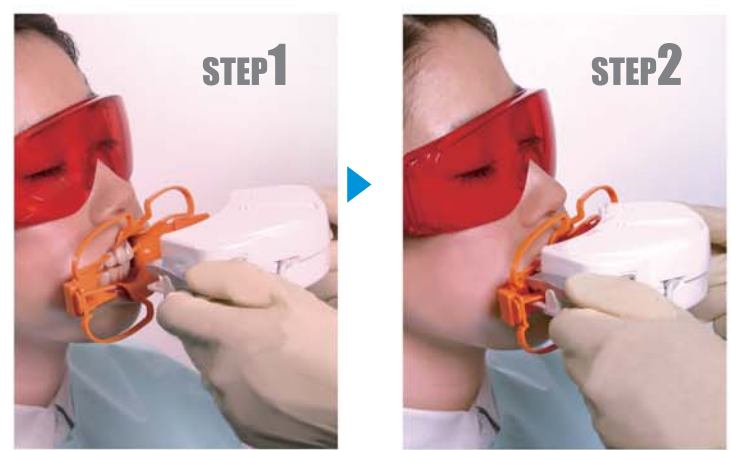

Attaching BRILLICA to the mouthpiece is quick and easy. The BRILLICA system features a fixed radiating position, allowing easy and flexible whitening treatment. The lightweight design helps minimize the impact on patients during treatment. The controller is designed with an emergency shutdown function to ensure safety.

* The light source uses LEDs featuring less heat generation, which contributes to minimize the impact on the patient during treatment.

Light Emission Wavelength Range

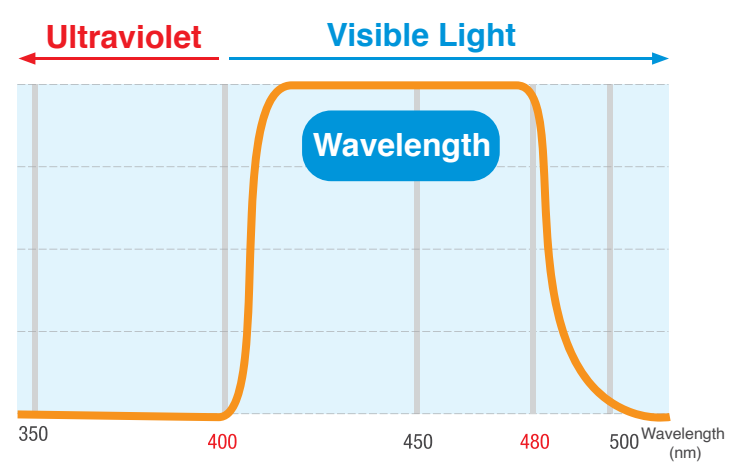

BRILLICA uses LEDs of three different wave-lengths, producing light of a wide wavelength range (400~480nm). This wide wavelength range is applicable to a variety of whitening agents for light-activated treatments.

Teeth whitening cases *Picture: AO1 Dental Clinic (Tokyo), Tominaga Dental Clinic

